

Pollinator Meadow and Shrubs

Prepared for: Bruce Heimerl
Prepared by: Hannah Plonsky
Date: 4/7/2023

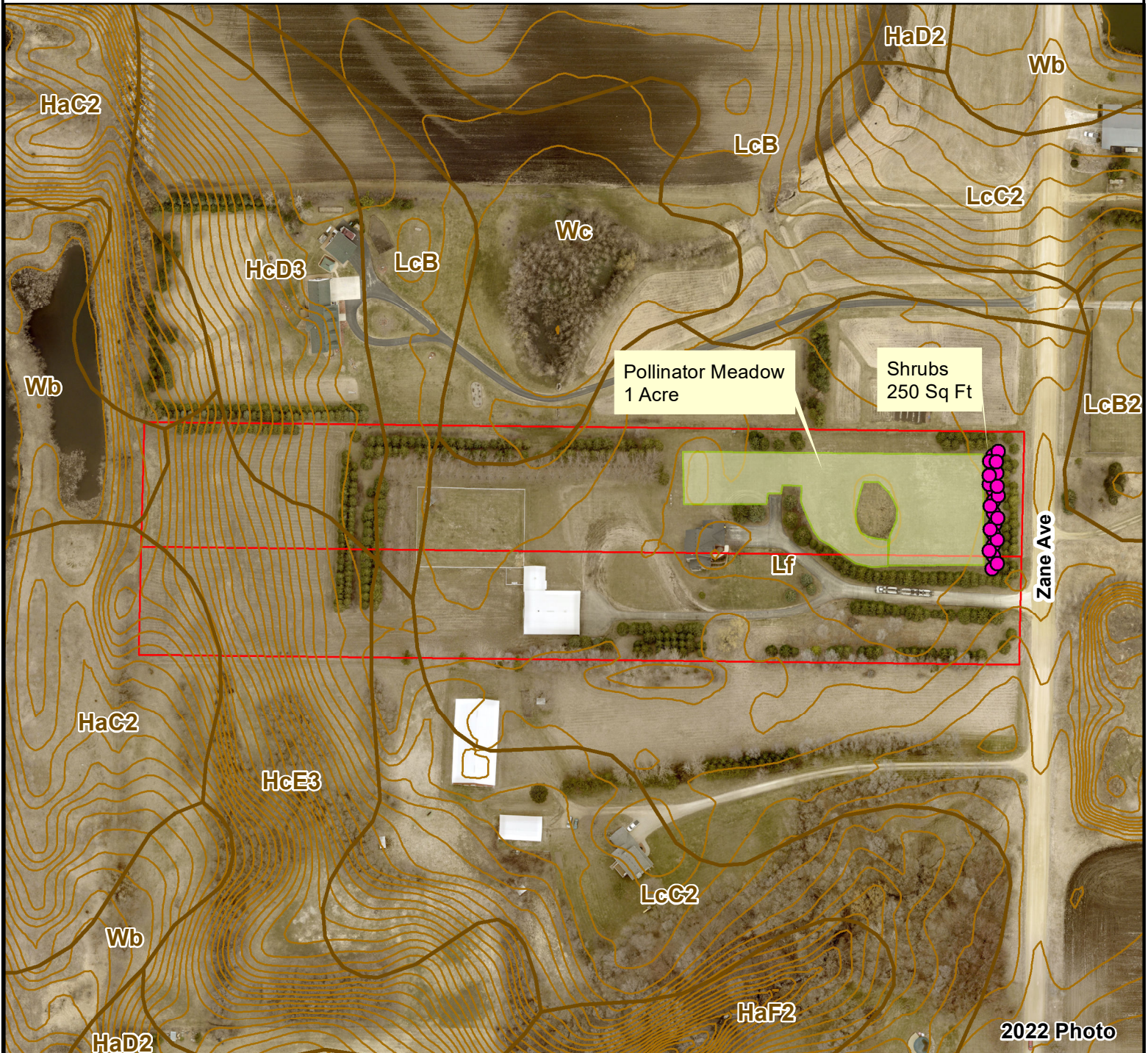

2022 Photo

Legend

- 2021 Parcels
- Pollinating Trees & Shrubs
- Pollinator Meadow
- 2 Foot Contours (2011)
- Soils MN139

New Market Township T113N R21W S28

1 inch = 200 feet

200 100 0 200 Feet

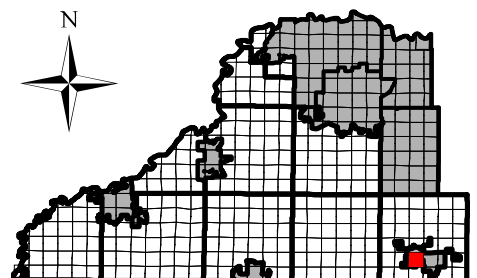

Conservation Plan Map

Prepared for: Mike Cumiskey
Prepared by: Hannah Plonsky
Date: 6/6/2023



Legend

- Soils MN139
- 2 Foot Contours (2011)
- 2021 Parcels
- Pollinator Meadow

**New Market Township
T113N R21W S15**

150 75 0 150 Feet

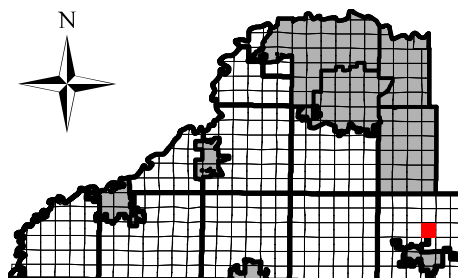

Renee Henry Well Decommissioning

Cooperator & Location

Name **Renee Henry**
 Address **9520 245th Street East**
 City/Twp **New Market**
 Watershed **VRWJPO**

Project Details

Practice **Well Decommissioning**
 Quantity **1.00 Each**
 Project ID **SR-21-080**
 Project Term **10 year(s)**

Resource Protected

Groundwater

Overview

Renee's mother-in-law, Sylvia, had an old well on her property that was no longer needed. Renee helped Sylvia have the obsolete well sealed in order to prevent groundwater contamination.

Map of Project Site



Current Project Site



Total Cost

\$1,150.00

Sources & Amounts

Cooperator:	\$390.50
VRWJPO:	\$285.25
SWCD:	\$474.25
Federal:	\$0.00

Local Funding Partner



Timothy Sadusky Well Decommissioning

Cooperator & Location

Name **Timothy Sadusky**
 Address **26705 Woodcrest Court**
 City/Twp **City of Elko New Market**
 Watershed **VRWJPO**

Project Details

Practice **Well Decommissioning**
 Quantity **1.00 Each**
 Project ID **SR-21-154**
 Project Term **10 year(s)**

Resource Protected

Groundwater

Overview

Tim's old well wasn't providing the service his family was hoping for. He decommissioned the old well and has drilled a deeper one to service his family's home better. Sealing his old well will prevent surface-level contaminants from inadvertently entering the well and contaminating groundwater.

Map of Project Site



Current Project Site



Total Cost

\$1,940.00

Sources & Amounts

Cooperator:	\$940.00
VRWJPO:	\$1,000.00
SWCD:	\$0.00
Federal:	\$0.00

Local Funding Partner

